



Overview	Home	Away	Diff
Disposals	221	249	-28
Kicks	138	144	-6
Handballs	83	105	-22
K/H Ratio	1.66	1.37	0.29
Disposal %	58.4%	53.8%	4.6%
Clangers	27	24	3
I50s	19	47	-28
Sc %/I50	36.8%	27.7%	9.2%
Cont Poss	123	211	-88
Uncon Poss	82	86	-4
Marks	34	29	5
F50 Marks	6	8	-2
Uncon M	30	18	12
Cont M	4	11	-7
Intercept M	13	11	2
Tackles	66	91	-25
Free Kicks	21	13	8

Stoppage	Home	Away	Diff
BU	11	14	-3
CSB	3	8	-5
TI	4	8	-4
Total CLR	18	30	-12
Hit Outs	39	34	5
Hit Outs TA	1	6	-5

Offence	Home	Away	Diff
I50s	19	47	-28
Sc %/I50	36.8%	27.7%	9.2%
Deep	8	14	-6
Shallow	11	33	-22
F50 Marks	6	8	-2
R. Behinds	1	0	1

Possession	Home	Away	Diff
Loose Ball	77	42	35
Hard Ball	32	158	-126
Frees For	21	13	8
Cont M	4	11	-7
Total Cont	123	211	-88
HB Rec	46	57	-11
Gathers	6	11	-5
Uncon M	30	18	12
Total Uncon	82	86	-4

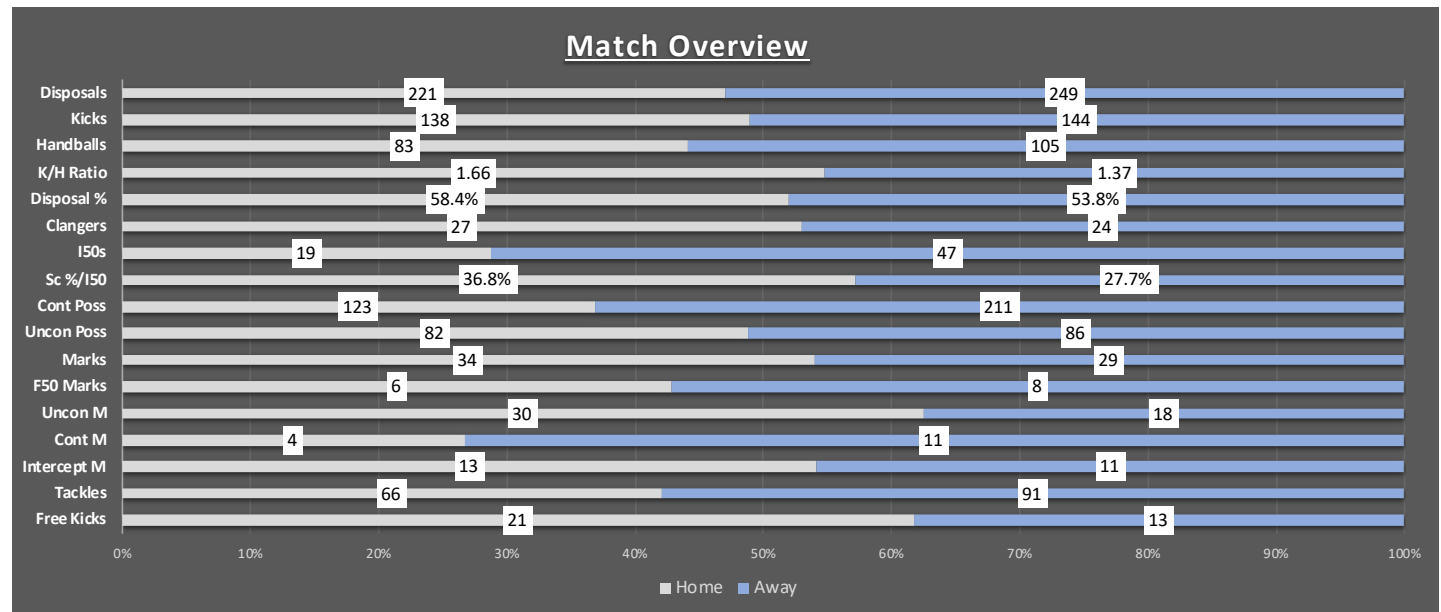

**GAME LEADERS**

HOME				AWAY			
Player	Disposals	Player	Tackles	Player	Disposals	Player	Tackles
09.Abby Hewett	19	05.Lucy Pengelly	9	17.Stephanie O'Brien	32	02.Madi Crowley-Long	11
08.Maddison Kawa	18	42.Isabella Kotatis	8	66.Kaitlyn Day	27	48.Tarryn Meyer	9
21.Ashleigh Williamson	18	32.Bree McKenzie	6	11.Sharni Webb	27	11.Sharni Webb	8
04.Courtney Daniec	18						

Player	CP	Player	CLR	Player	CP	Player	CLR
08.Maddison Kawa	17	38.Finn Davies	4	66.Kaitlyn Day	26	17.Stephanie O'Brien	9
09.Abby Hewett	12	40.Rachael Vetter	3	11.Sharni Webb	24	66.Kaitlyn Day	6
23.Angela Lingard	11	08.Maddison Kawa	3	17.Stephanie O'Brien	19	11.Sharni Webb	5
		05.Lucy Pengelly	3				

PLAYER	DISPOSAL STATISTICS														CLEARANCES				POSSESSIONS AND MARKING						OTHER											
	Home	D	E	IE	TO	%	K	KE	KIE	KTO	K%	HB	HB E	HB IE	HB TO	HB%	CLR BU	CLR CSB	CLR TI	CLR	CP	UP	CM	UM	F50 M	INTM	HO	HOTA	T	FK F	FK A	I50	G	B		
09.Abby Hewett	19	9	9	1	47%	13	7	5	1	47%	6	2	4	0	33%	0	0	0	0	12	5	0	3	0	1	0	0	5	2	1	1	0	0			
04.Courtney Daniec	18	8	7	3	44%	10	2	6	2	44%	8	6	1	1	75%	1	0	0	1	7	9	0	2	1	0	0	4	0	1	0	1	0				
08.Maddison Kawa	18	10	5	3	56%	9	5	2	2	56%	9	5	3	1	56%	3	0	0	3	17	1	0	0	0	0	0	3	1	2	2	0	0				
21.Ashleigh Williamson	18	10	5	3	56%	16	10	3	3	56%	2	0	2	0	0%	0	0	0	0	4	5	1	0	0	0	0	1	5	0	3	0	0				
05.Lucy Pengelly	15	8	4	3	53%	12	8	2	2	53%	3	0	2	1	0%	1	0	2	3	8	6	1	4	0	3	0	0	9	3	2	1	0	0			
37.Rania Crozier	15	11	4	0	73%	10	8	2	0	73%	5	3	2	0	60%	0	0	0	0	6	7	1	2	1	1	0	0	4	2	2	4	0	1			
40.Rachael Vetter	15	13	2	0	87%	14	12	2	0	87%	1	1	0	0	100%	2	1	0	3	6	9	0	6	3	0	0	1	1	0	0	4	0				
23.Angela Lingard	13	6	5	2	46%	6	3	2	1	46%	7	3	3	1	43%	1	0	0	1	11	2	0	1	0	1	12	0	4	1	1	0	0	0			
38.Finn Davies	12	3	5	4	25%	9	1	5	3	25%	3	2	0	1	67%	2	1	1	4	7	5	0	1	0	1	0	0	2	1	1	3	0	0			
32.Bree McKenzie	10	8	1	1	80%	2	2	0	0	80%	8	6	1	1	75%	0	0	0	0	9	1	0	0	0	0	0	0	6	0	0	0	0	0			
31.Holly Monaghan	9	7	2	0	78%	4	3	1	0	78%	5	4	1	0	80%	0	0	0	0	5	4	0	3	0	3	0	0	1	0	0	0	0	0			
42.Isabella Kotatis	9	7	2	0	78%	7	5	2	0	78%	2	2	0	0	100%	0	1	1	2	5	5	0	1	0	0	1	0	8	1	4	1	0	0			
10.Morgan Lanigan	8	5	1	2	63%	2	1	0	1	63%	6	4	1	1	67%	0	0	0	0	4	4	0	1	1	0	0	0	3	1	0	0	0	0			
24.Lilu Hung	8	6	2	0	75%	5	4	1	0	75%	3	2	1	0	67%	0	0	0	0	4	4	0	1	0	0	0	0	4	0	0	1	0	0			
43.Ella Martin	8	5	3	0	63%	5	3	2	0	63%	3	2	1	0	67%	0	0	0	0	4	4	0	1	0	0	0	0	0	0	0	0	0	0	0		
28.Anais Kirvan	7	4	3	0	57%	3	2	1	0	57%	4	2	2	0	50%	0	0	0	0	3	3	1	2	0	3	26	1	1	1	0	0	0	0			
29.Elyse McNiven	6	2	2	2	33%	4	2	1	1	33%	2	0	1	1	0%	0	0	0	0	3	3	0	0	0	0	0	0	4	2	1	0	0	0			
06.Hayley Hinze	5	3	0	2	60%	2	1	0	1	60%	3	2	0	1	67%	0	0	0	0	3	2	0	1	0	0	0	0	4	0	0	1	0	0			
35.Michaela Campbell	4	2	1	1	50%	2	1	1	0	50%	2	1	0	1	50%	0	0	0	0	3	1	0	1	0	0	0	0	0	0	0	2	0	0	0		
54.Emma Lendrum	4	2	2	0	50%	3	1	2	0	50%	1	1	0	0	100%	1	0	0	1	2	2	0	0	0	0	0	0	2	0	0	0	0	0	0		
<b>Total</b>	<b>221</b>	<b>129</b>	<b>65</b>	<b>27</b>	<b>58%</b>	<b>138</b>	<b>81</b>	<b>40</b>	<b>17</b>	<b>59%</b>	<b>83</b>	<b>48</b>	<b>25</b>	<b>10</b>	<b>58%</b>	<b>11</b>	<b>3</b>	<b>4</b>	<b>18</b>	<b>123</b>	<b>82</b>	<b>4</b>	<b>30</b>	<b>6</b>	<b>13</b>	<b>39</b>	<b>1</b>	<b>66</b>			<b>19</b>	<b>5</b>	<b>1</b>			

Away	D	E	IE	TO	%	K	KE	KIE	KTO	K%	HB	HB E	HB IE	HB TO	HB%	CLR BU	CLR CSB	CLR TI	CLR	CP	UP	CM	UM	F50 M	INTM	HO	HOTA	T	FK F	FK A	I50	G	B			
17.Stephanie O'Brien	32	19	10	3	59%	20	12	6	2	60%	12	7	4	1	58%	4	4	1	9	19	14	1	5	0	0	23	4	4	1	1	11	1	0			
11.Sharni Webb	27	10	14	3	37%	14	6	6	2	43%	13	4	8	1	31%	2	1	2	5	24	7	1	0	1	0	11	2	8	2	0	5	0	0			
66.Kaitlyn Day	27	14	12	1	52%	17	11	5	1	65%	10	3	7	0	30%	4	0	2	6	26	9	1	1	0	1	0	5	2	2	8	0	0				
96.Isobel Hartog	20	12	7	1	60%	10	4	5	1	40%	10	8	2	0	80%	0	0	1	1	13	8	1	3	1	1	0	5	0	0	4	0	0				
51.Jasmine Dekker	16	9	6	1	56%	13	7	5	1	54%	3	2	1	0	67%	1	0	0	1	15	3	1	2	0	3	0	4	3	0	2	0	0				
40.Lauren Middleton	15	11	3	1	73%	6	4	2	0	67%	9	7	1	1	78%	1	1	0	2	18	2	1	0	0	1	0	7	1	0	3	0	0				
34.Louise Tyson	13	5	6	2	38%	7	2	3	2	29%	6	3	3	0	50%	0	0	0	0	8	7	0	2	0	0	0	6	0	1	3	1	0				
14.Laura Ernst	10	5	4	1	50%	6	3	3	0	50%	4	2	1	1	50%	0	0	0	0	6	5	0	1	0	1	0	0	2	1	0	0	0	0			
05.Jaimie Bryant	9	7	1	1	78%	4	3	0	1	75%	5	4	1	0	80%	0	0	0	0	9	2	0	0	0	0	0	1	0	1	0	0	0	0			
06.Kadie Fletcher	9	6	2	1	67%	4	2	2	0	50%	5	4	0	1	80%	1	0	1	2	9	3	1	0	1	0	0	6	0	1	2	0	2				
08.Jessica Stallard	9	4	5	0	44%	6	2	4	0	33%	3	2	1	0	67%	0	0	1	1	9	3	2	2	4	1	0	0	4	0	0	2	2	3			
21.Jessi Henning	9	5	2	2	56%	9	5	2	2	56%	0	0	0	0	-	0	0	0	0	9	1	1	1	0	2	0	0	2	0	1	0	0	0			
48.Tarryn Meyer	9	4	4	1	44%	4	2	1	1	50%	5	2	3	0	40%	0	0	0	0	6	5	0	0	0	0	0	9	1	0	0	0	0	0			
43.Sacha Rival-Quinn	8	5	3	0	63%	3	1	2	0	33%	5	4	1	0	80%	0	0	0	0	9	2	1	0	1	0	0	1	0	1	0	0	1				
02.Madi Crowley-Long	7	5	2	0	71%	5	4	1	0	80%	2	1	1	0	50%	0	1	0	1	8	1	0	0	0	0	0	11	1	1	3	0	0				
07.Meagan Cook	7	3	2	2	43%	4	1	1	2	25%	3	2	1	0	67%	1	1	0	2	3	4	0	0	0	0	0	3	1	0	1	0	0				
20.Ashanti Jackson	6	4	2	0	67%	4	3	1	0	75%	2	1	1	0	50%	0	0	0	0	5	1	0	0	0	0	0	5	0	1	0	2	0				
44.Maddison Wood	6	1	3	2	17%	3	0	2	1	0%	3	1	1	1	33%	0	0	0	0	8	2	0	0	0	0	0	5	0	1	0	0	1				
37.Silvana Goldbach-Eg	5	2	1	2	40%	3	0	1	2	0%	2	2	0	0	100%	0	0	0	0	3	4	0	1	0	1	0	2	0	0	1	0	0				
12.Charlotte Andrews	4	3	1	0	75%	1	1	0	0	100%	3	2	1	0	67%	0	0	0	0	4	2	0	0	0	0	0	1	0	0	1	0	0	0			
<b>Total</b>	<b>248</b>	<b>134</b>	<b>90</b>	<b>24</b>	<b>54%</b>	<b>143</b>	<b>73</b>	<b>52</b>	<b>18</b>	<b>51%</b>	<b>105</b>	<b>61</b>	<b>38</b>	<b>6</b>	<b>58%</b>	<b>14</b>	<b>8</b>	<b>8</b>	<b>30</b>	<b>211</b>	<b>85</b>	<b>11</b>	<b>18</b>	<b>8</b>	<b>11</b>	<b>34</b>	<b>6</b>	<b>91</b>			<b>46</b>	<b>6</b>	<b>7</b>			